

ALTO 1

RADIO

W/TENOR LEAD

2

mf

PLAY 1ST TIME
TACET 2ND TIME

A

B

1-8 *mf* 9 10 11 12

PLAY BOTH TIMES

13 14 15 16 17

18 19 20 21 22

23 24 25 26 27

TACET 2ND TIME

28 29 30 31 32

C

16

D

6

mf 7 8

9 10 11 12 13 14 V.S.

ALTO 1

(2)

"RADIO"

Four empty musical staves.

ALTO 2

RADIO

2 W/TENOR LEAD

mf

A 3 8 PLAY 1ST TIME
TACET 2ND TIME

mf

13 14 15 16 17

PLAY BOTH TIMES

18 19 20 21 22

23 24 25 26 27

TACET 2ND TIME

28 29 30 31 32

C 16

D 6

mf

10 11 12 13 14

V.S.

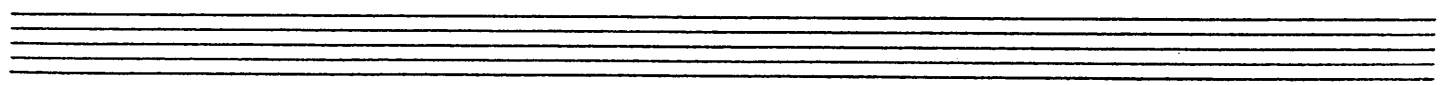

ALTO 2

2

"RADIO"

UNISON

E

TENOR 1

RADIO

2 (LEAD) *mf*

PLAY 1ST TIME
TACET 2ND TIME

(A) (B) 1-8 *mf* 9 10 11 12

PLAY BOTH TIMES

13 14 15 16 17

18 19 20 21 22

23 24 25 26 27

TACET 2ND TIME

28 29 30 31 32

(2) CLARINET! A Bmi E(C)A G7 A

(DIXIELAND)

F# E G# A mi F# A# B9 Dmi C#

F# mi B7 D C#im Bmi? E7

V.S.

KENO IS WHAT?

RADIA ✓
TENOR ✓
PAGE 2 ✓

D To TENDR!

6

Four empty musical staves at the bottom of the page, consisting of five-line systems.

BARITONE

RADIO

2 W/TENOR LEAD

PLAY 1ST TIME
TACET 2ND TIME

(PLAY BOTH TIMES)

TACET 2ND TIME

V.S

BARITONE

2

"RADIO"

7 8 *mf* 9 10 11

12 13 14 15 16

UNISON

1 2 3 4

5 6 7 8

1 2 3 4

5 6 7 8

9 10 11 12

TRPT. 1

RADIO

PLAY 1st TIME
(TACET 2ND TIME)

A) B)

① A "DIXIELAND" G# A F# E# Ami F# A#

② B9 Dmi C# F#mi B7 D C#dim Bni E7

V.S.

D 

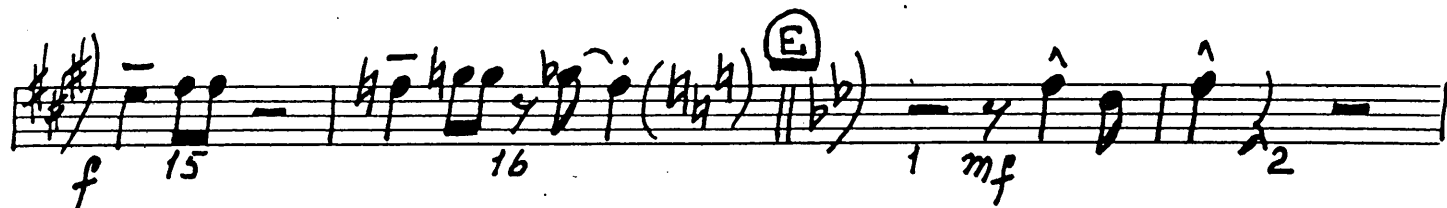

F 

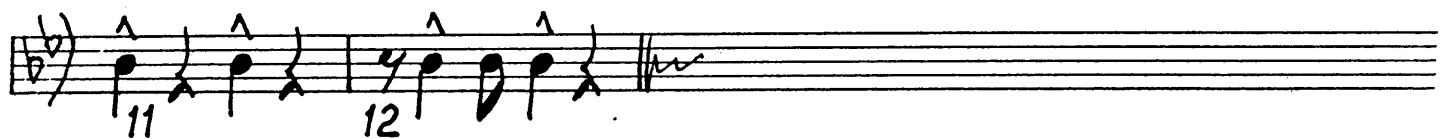

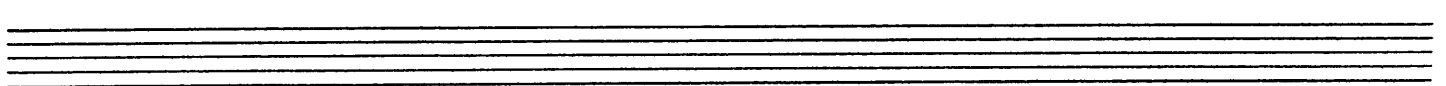

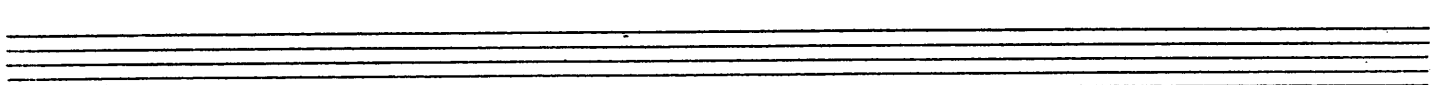

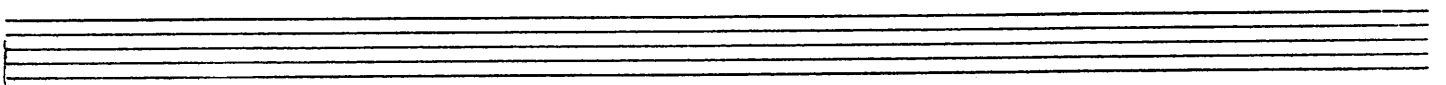

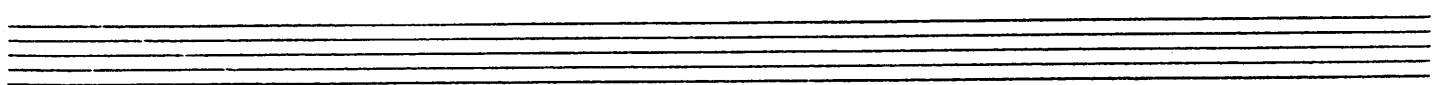

TRPT. 2

RADIO

V.S.!

TRPT. 2

2

"RADIO"

E

F

Five sets of empty musical staves, each consisting of five lines, provided for further notation.

TRPT. 3.

RADIO

PLAY 1st TIME
TACET 2ND TIME

Two empty staves at the bottom of the page.

TRIPS 3

2

"RADIO"

(E)

1 *mf* 2 3 4 5 6 7 8

(F)

9 10 11 12

Tromb. 1

RADIO

V.S.

TROMB. 1

2

"RADIO"

Empty musical staff.

Empty musical staff.

Empty musical staff.

Empty musical staff.

TROMB. 2

RADIO

2

(A) (B) **PLAY 1ST TIME**
TACET 2ND TIME

PLAY 1ST TIME
TACET 2ND TIME

2 (C) G F# G

(TACET) dim PLAYS DIXIELAND

E D/F# Gmi E/G# (9) A9 Cmi B7

Emi A7 C Bdim Ami7 D7

TROMBONE 2

2

"Radio"

(D) 14

1-14 f 15 16 (h)

(E)

1 2 3 4

5 6 7 8

(F)

1 2 3 4

5 6 7 8

9 10 11 12

BASS TROMB.

(RADIO)

V.S.

BASS TROMBONE

2

"Radio"

Four empty musical staves, each consisting of five horizontal lines, provided for additional notation.

KEYBOARD / GUITAR

RADIO

(A) ORCH (B) VOCAL

(C) G DIXIELAND

Staff 1: F#7 (3), G (4), Bmi7 (6, 7)

Staff 2: E9 (8), Ami7 (9), Cmi (10), G (11), D/F# (11), F9 (12), E9 (12)

Staff 3: A9 (13), Ami7 (14), D9 (14), G (15), Bmi7 (16), Eb+5 (16) (h)

"4" BEAT

Staff 4: Eb (1), Dmi7 (2), G7 (3, 4)

Staff 5: Eb (5), Cmi7 (6), Gb7 (7), F7 (8)

Staff 6: Bbmi7 (1), Gb9 (2), Ab (3), F9 (4)

Staff 7: Bb9 (5), Eb9 (6), Ab9 (7), G9 (7), Gb9 (8), F9 (8)

Staff 8: Bb9 (9), Eb9 (10), B6 (11), Bb7 (11), Amaj7 (12), Ab (12)

Two empty musical staves at the bottom of the page.

BASS

RADIO

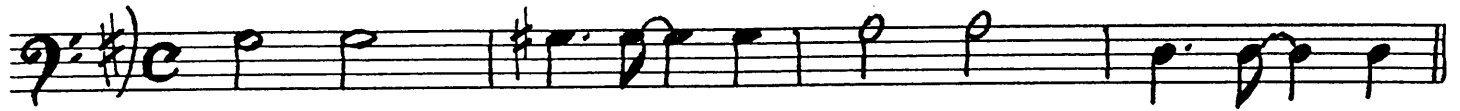

(A) (B)

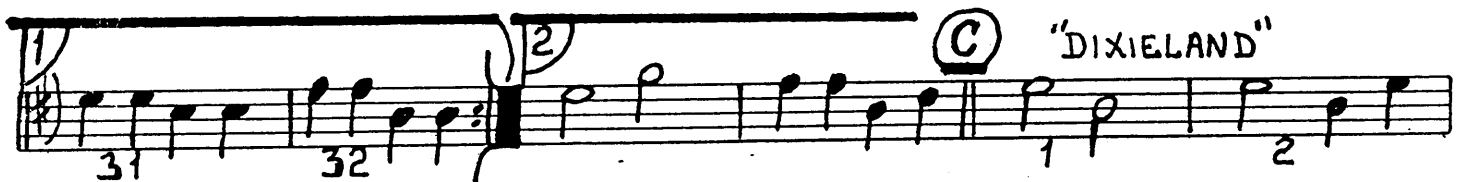
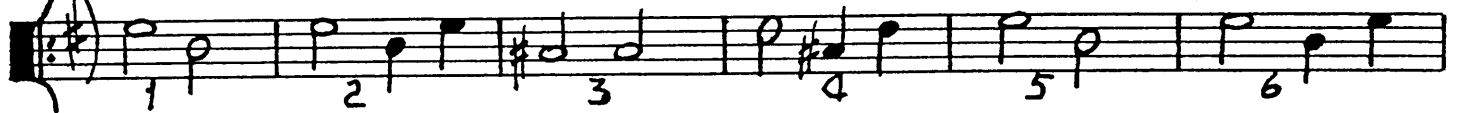

V.S.

BASS

2

"RADIO"

(D) VOCAL

Two empty musical staves, each consisting of five lines, located at the bottom of the page.

DRUMS

RADIO

(A) (B)

7/8 TWO BEAT TWO BEAT

9 12 16 17 20 24

25 28 1 2

4 8 12 16
DIXIELAND

4 8 12 16
VOCAL

4

4 8

9 10 11 12
CHOKE CYMBAL

KEYBOARD / GUITAR

RADIO

BRASS: G, G#dim, Ami7, D7+5
 SAXES: G, G#dim, Ami7, D7+5

(A) ORCH (B) VOCAL

ORCH: G, C#mi7, F#7, C#mi7, F#7, G
 VOCAL: G, C#mi7, F#7, C#mi7, F#7, G

E, D# F#, Gmi, E G#, A9, Cmi6, B7, Emi

A9, D9, E7-9, Ami7, D9, G

C#mi7, F#7, C#mi7, F#7, G, Bmi7, E9

Ami7, F9, G, D# F#, F9, E+5, E7, A9, Ami7, D9

G, Ami7, D7, G, Ami7, D7

(C) DIXIELAND

G, F#7, G

E, D# F#, Gmi, E G#, A9, Cmi, B7, Emi

A7, C, Bdim, Ami7, D7, G, VOCAL

KYAO / GUIT

2

"Radio"

Staff 1: F#7 (3), / (4), G (5), / (6), Bmi7 (7)

Staff 2: E9 (8), Ami7 (9), Cmi (10), G (11), ~~F#~~ (11), F9 (12), E9 (12)

Staff 3: A9 (13), Ami7 (14), D9 (14), G (15), Bmi7 (16), Eb+5 (16) (h)

Staff 4: Ab (1), / (2), Dmi7 (3), G7 (4)

Staff 5: Ab (5), / (6), Cmi7 (7), Gb7 (8), F7 (8)

Staff 6: Bmi7 (1), Gb9 (2), Ab (3), F9 (4)

Staff 7: Bb9 (5), Eb9 (6), Ab9 (7), G9 (7), Gb9 (8), F9 (8)

Staff 8: Bb9 (9), Eb9 (10), B6 (11), Bb7 (11), Ami7 (12), Ab (12)

Empty staves for further notation.